

**TOWN OF ROSTHERN**

**BYLAW NO. 2013-03**

**A BYLAW OF THE TOWN OF ROSTHERN TO AMEND BYLAW NO. 2008-08,  
KNOWN AS THE ZONING BYLAW.**

The Council of the Town of Rosthern, in the Province of Saskatchewan, enacts to amend Bylaw 2008-08 as follows:

1. The "Zoning District Map" referred to in Section 7 and forming part of Bylaw No. 2008-08 is amended as follows:
  - 1.1) By rezoning from C2-Highway Commercial District to CS-Community Service District the property legally described as part of Lot 7, Block 3, Plan 101905488; Lot 1, Block B, Plan AC3292; Lot 1, Block 3, Plan 83PA21199 and shown on a plan of proposed subdivision dated April 2, 2012 and signed by R.J. Morrison, SLS.
2. This bylaw shall come into force and take effect on the date of final passing thereof.

Introduced and read a FIRST time this 8<sup>th</sup> day of January, 2013.  
Read a SECOND time this 22<sup>nd</sup> day of January, 2013.  
Read a THIRD time and passed this 22<sup>nd</sup> day of January, 2013.

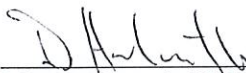

  
\_\_\_\_\_  
Mayor Dennis Helmuth

  
\_\_\_\_\_  
Chief Administrative Officer Nicole J. Lerat

CERTIFIED a true copy of Bylaw 2013-03  
passed by the Council of the Town of Rosthern  
on the 22 day of January, 2013.

  
\_\_\_\_\_  
Nicole J. Lerat, CAO



**ER1**

Plan No. 101918361

7

Plan No. 101905488

3

Reg'd Plan No. 83PA21199

2

Reg'd Plan No. 60PA11666

HWY #312

Allowance

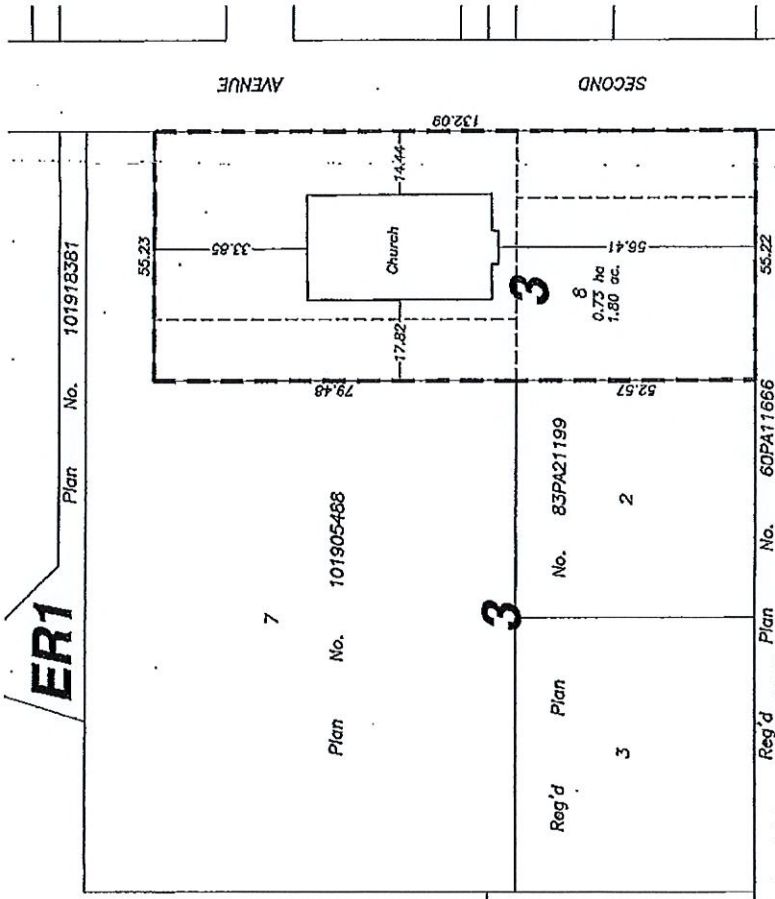
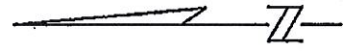

**NOTES**

- Portion to be surveyed is outlined by a heavy broken line and contains 0.73 Hectares more or less.
- Measurements are in metres and decimals thereof.
- Standard Road Allowance shown on this plan are 20.117m in width.

**Plan Of Proposed Subdivision**

showing subdivision of part of  
 Lot 7 - Block 3 - Plan No. 101905488  
 and surface consolidation of all of  
 Lot 1 - Block B - Reg'd Plan No. AC3292,  
 Lot 1 - Block 3 - Reg'd Plan No. 83PA21199,  
 Lot 6 - Block 3 - Plan No. 101905488,  
 with part of  
 Lot 7 - Block 3 - Plan No. 101905488  
 in S.W. 1/4 Sec. 2-Twp. 43A-Rge. 3-WardMer.  
 Rosthern

**SASKATCHEWAN**

Scale : 1 : 1000

No.	Date	Revision	Rev. By	Chk. By

Drawn By: *mir*  
 Checked By: *per*  
 Date: April 2, 2012  
 File No. 022040  
 Drawing Name: 022040dwg  
 Rev: 0

Examined and Approved:  
 La Corporation Episcopale  
 Catholique Romaine  
 de Prince Albert  
 Representative  
*Oliver H. ...*  
 Date: *May 4/12*  
 Town Clerk  
*W. ...*  
 Date: *April 30/12*

By: *S. J. ...*  
 SASKATCHEWAN LAND SURVEYOR

Meridian  
Surveys Ltd.